

Boundary Type 01

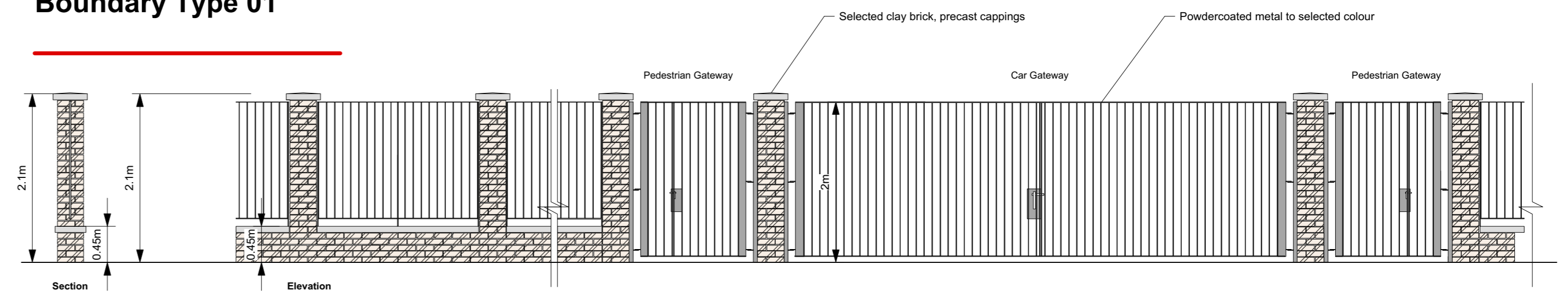

1 2m High Railing w/ Brick low wall & piers
Scale: 1:50

Boundary Type 02

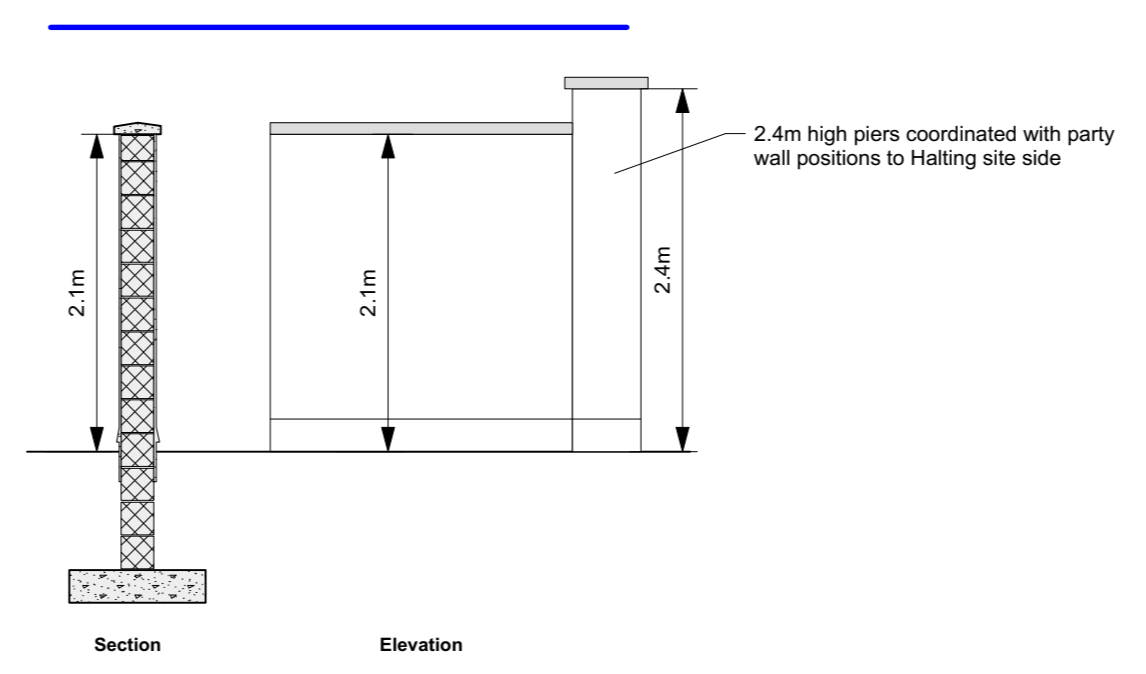

2 2.1m High Rendered Concrete Blockwork Wall with Capping
Scale: 1:50

Boundary Type 03

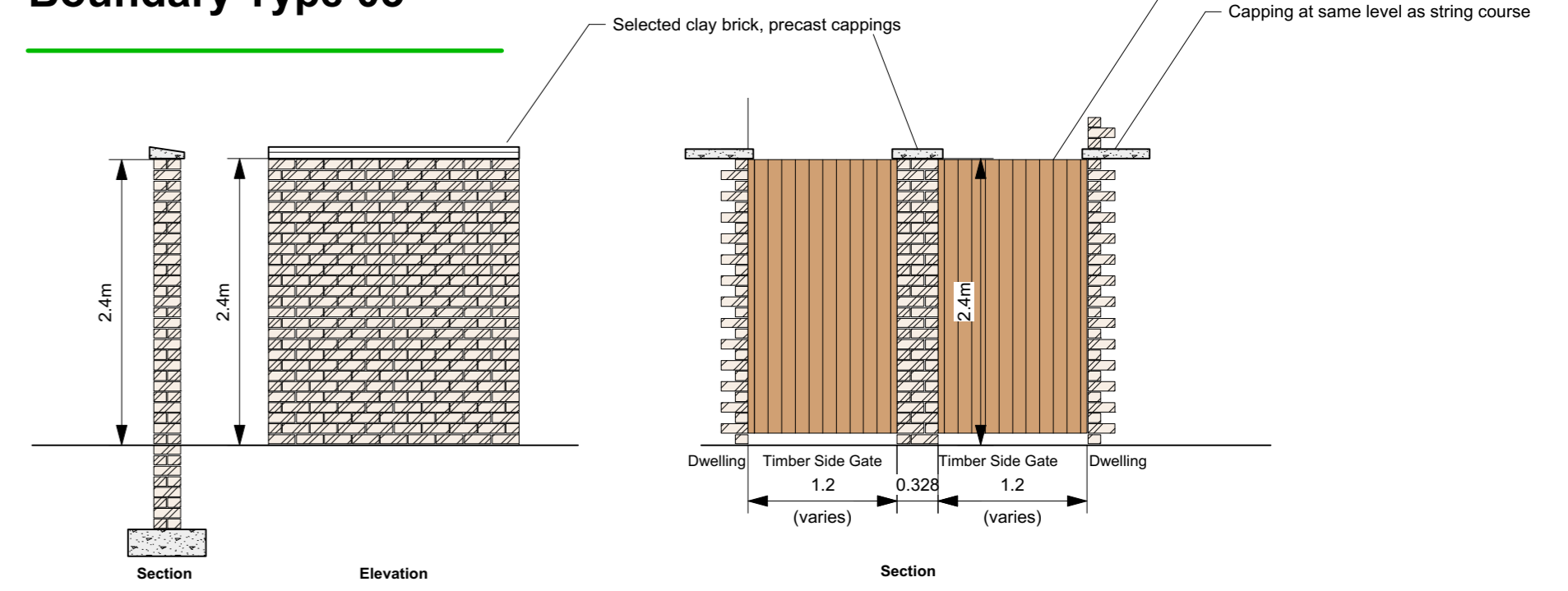

03A 2.4m High Brickwork Wall with Capping
Scale: 1:50

03B Pier Brickwork Wall w/Rear Side Entrance between Dws.
Scale: 1:50

Boundary Type 04

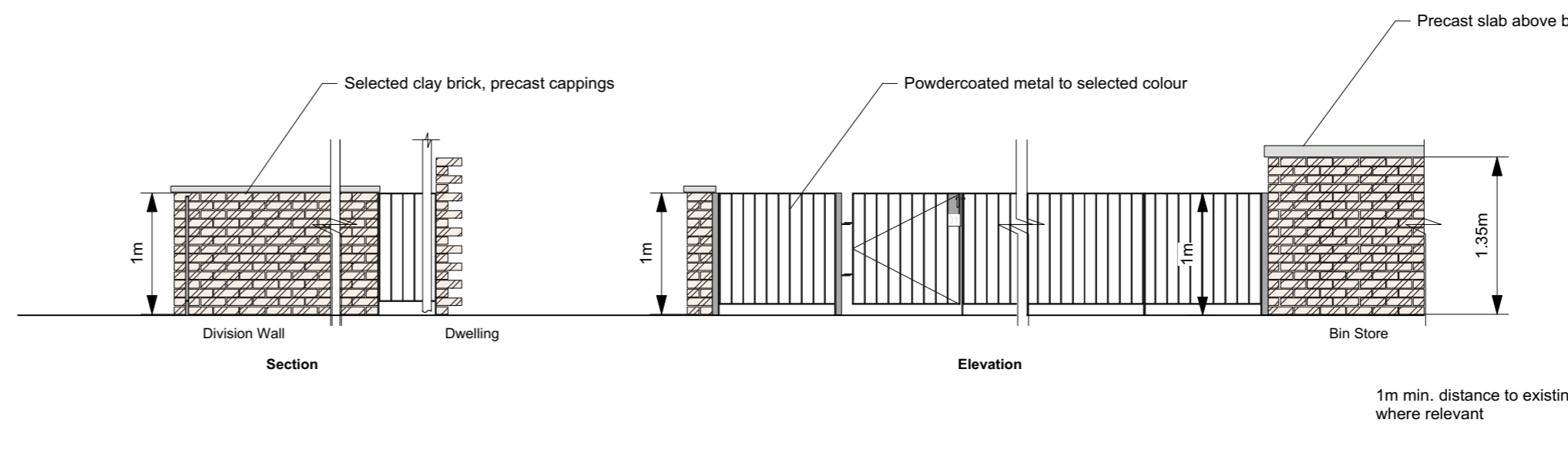

4 Typical Curtilage Rail and Brickwork Wall with Capping
Scale: 1:50

Boundary Type 05

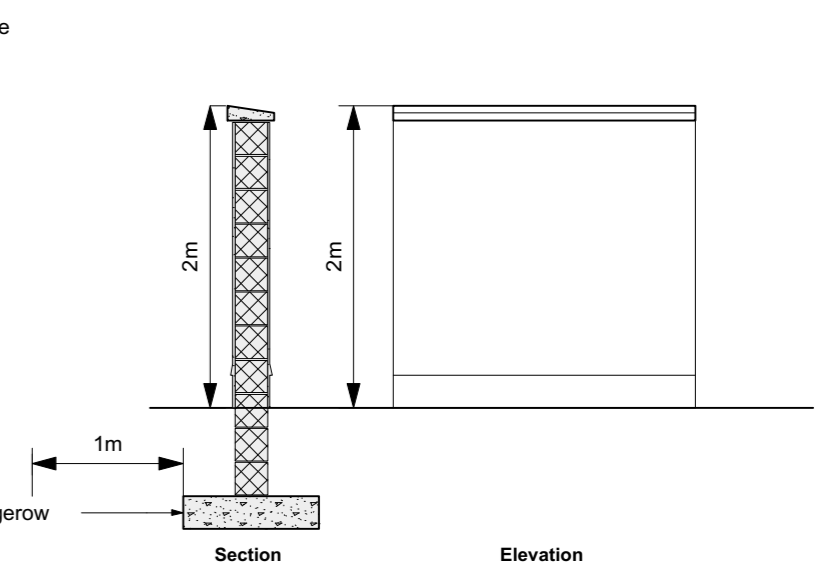

5 2m High Rendered & Capped Concrete Blockwork Wall
Scale: 1:50
Note: blockwork wall to rear gardens where indicated must extend min. 2m from rear elevation of dwelling

Wall & Railing Legend

	Boundary Type 01
	Boundary Type 02
	Boundary Type 03
	Boundary Type 04
	Boundary Type 05
	Boundary Type 06
	Boundary Type 07

Boundary Type 06

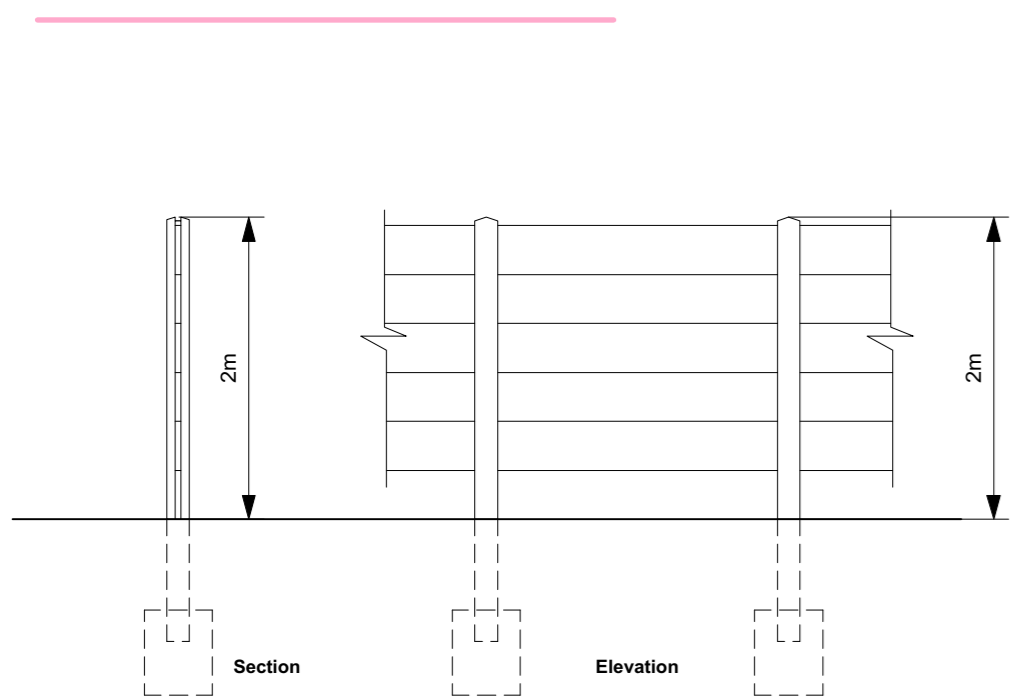

6 2m high Concrete Post & Plank Wall
Scale: 1:50

Boundary Type 07

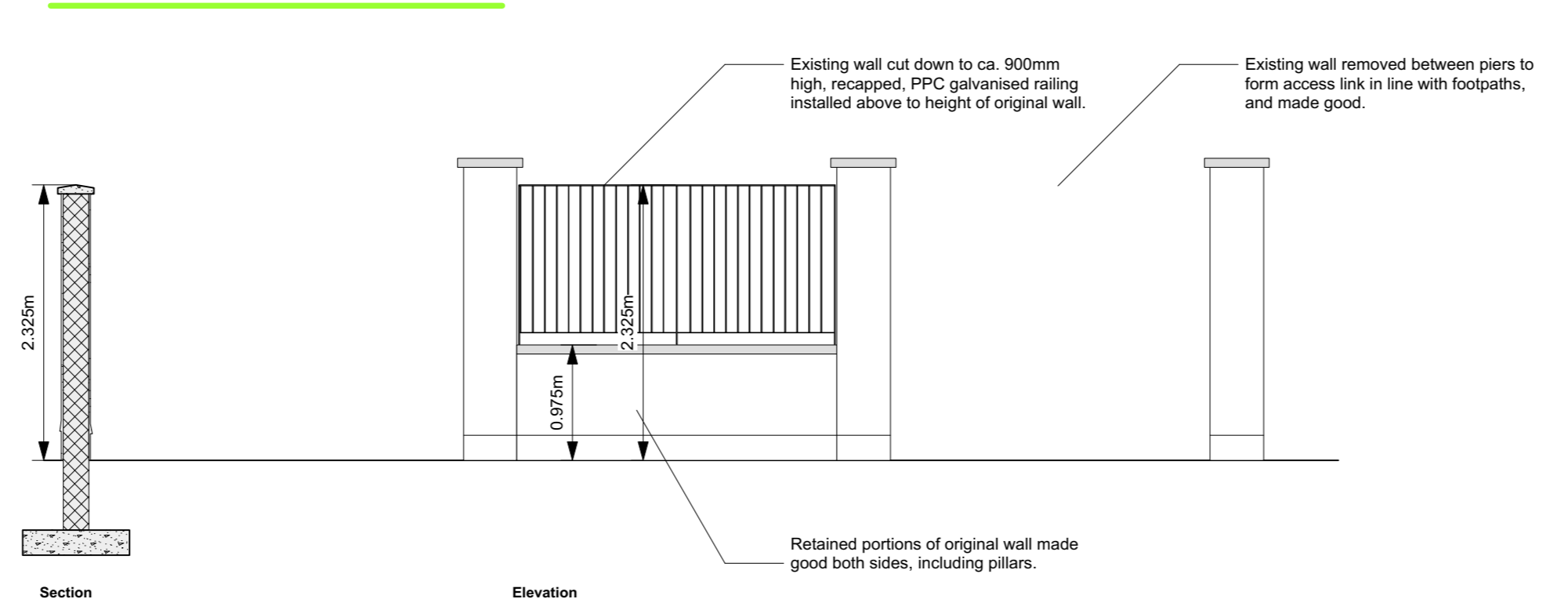

7 Alterations to Existing Wall to Andrew Meadows
Scale: 1:50

Boundary Type 08

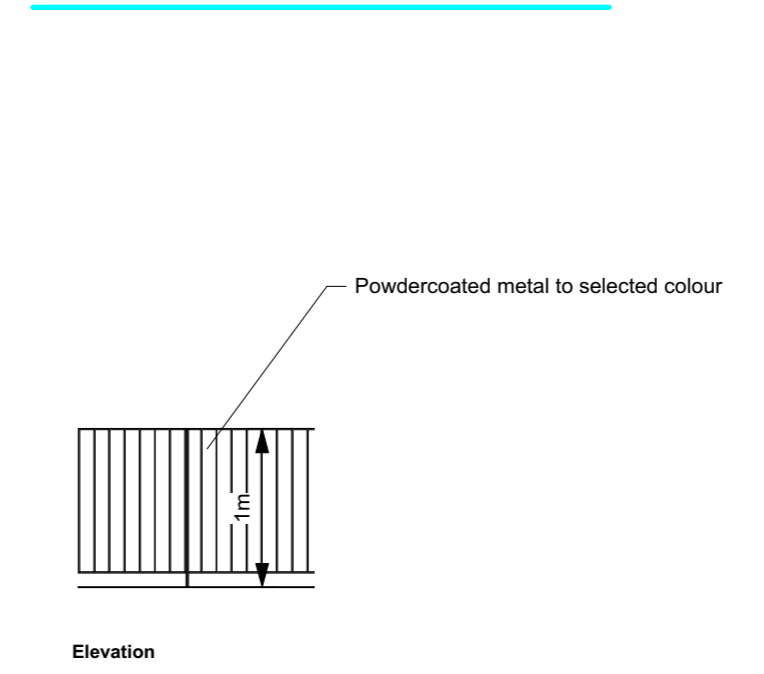

8 Low railing and hedge to boundary
Scale: 1:50

For further information on planning, screening and social infrastructure, please refer to planning documentation prepared by McCabe Durney Barnes Associates.
For further information on landscaping, please refer to the landscape plan prepared by Mitchell + Associates.
For further information on road engineering and drainage, please refer to engineering documentation, prepared by RPS Consulting.
For further information on mechanical and electrical engineering, including CCTV, please refer to M+E documentation, prepared by Semple and McKillop.
For further information on ecological impact assessment, please refer to ecological documentation, prepared by NMEcology.
For further information on architectural design and details, please refer to the architectural design statement, prepared by SHA: SHB3-ATY-AR-COA-RP-001

Use figured dimensions only. Do not scale drawings. Read in conjunction with specification and consultant's drawings. Report any discrepancies in drawings to architect before starting work on site. Check all dimensions on site. This drawing is the copyright of Sean Harrington Architects, and may not be reproduced, in whole or part, without prior agreement.

REV	NOTES	DATE
02	Issued to NDA	16/09/21
03	MCC comments incorporated	18/11/21
04	Minor Amendments	24/11/21

SEÁN HARRINGTON ARCHITECTS
3rd Floor, 12/122 Capel Street, Dublin 1, Ireland | T: 01 8733 422 | E: info@shba.ie

PROJECT: Social Housing Bundle 3 - Residential Development at Fortbarrington Road, Athy
Client: Kildare County Council

PROPOSED BOUNDARY TREATMENTS

PROJECT STAGE	SCALE	DATE	PROJECT - Orig. / Rev. / Issue / Type / Ref. No.	REV. NO.
Stage 02B	1:500	MAR'21		
STABILITY CODE:				
S2	SM	RG	SHB3-ATY-AR-COA-DR-0014	04